

ESCOLA MUNICIPAL MARIA SIQUEIRA DE PAULA

Nome do aluno:

Semana:32

Professora: Neili da Silva Moreira

SEGUE

Atividade de intensificação da
aprendizagem

Turmas: 2º Ano

Componente Curricular: Língua Portuguesa

Entrega: Foto/vídeo/
Atividade impressa



Componente Curricular: Matemática

Ligue cada animal à sua moradia.

Fauna

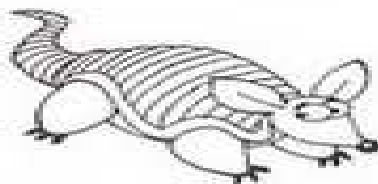
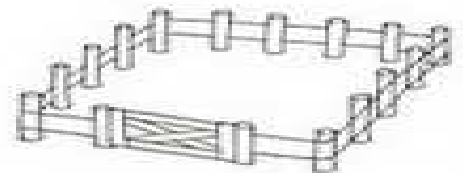
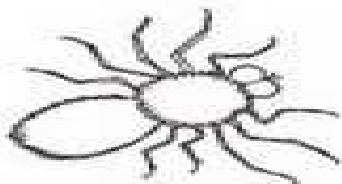
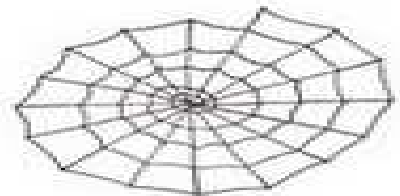
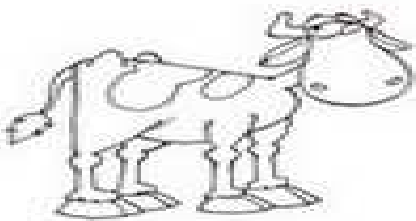
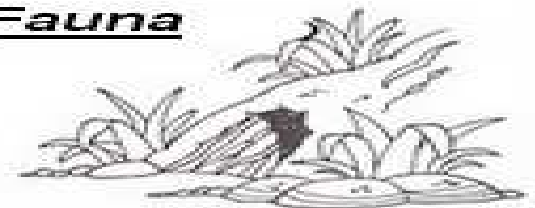

QUANTAS PATAS TEM?

QUANTAS PATAS TEM CADA ANIMAL?

